

Transcribed solos of Thelonious Monk

For educational, research purposes alone, here will be offered transcriptions of solos for the magnificent compositions of Thelonious Monk. The compositions of Monk, and his major innovations in music harmony and rhythm are of inestimable importance for the history of jazz and improvised music. A major figure in the innovations of bebop, Monk continued his creative spirit to take jazz, music in even more uniquely innovative directions. Any study or assessment of jazz **and** improvised music needs to give full consideration to Monk's innovations.

© Archive Jacques Ponzio

Ask Me Now	4	Let's Call This	40
Bemsha Swing	6	Let's Cool One	42
Boo Boo's Birthday	7	Light Blue	43
Brake's Sake	8	Little Rootie Tootie	44
Bright Mississippi	10	Locomotive	46
Brilliant Corners	12	Mistereioso	48
Bye Ya	13	Monk's Dream	49
Coming on the Hudson	14	Monk's Point	51
Crepuscule with Nellie	16	Nutty	52
Criss Cross	15	Off Minor	54
Epistrophy	18	Oska T	55
Eronel	20	Pannonica	56
Evidence	21	Played Twice	58
52nd Street Theme	22	Raise Four	59
Five Spot Blues	23	Reflections	60
Four In One	24	'Round Midnight	62
Gallop's Gallop	26	Ruby, My Dear	64
Green Chimney's	28	Shuffle Boil	66
Hackensack	30	Skippy	68
Hornin' In	32	Stuffy Turkey	70
Humph	33	Teo	71
I Mean You	34	Thelonious	72
In Walked Bud	38	Think of One	73
Introspection	36	Trinkle, Tinkle	74
Jackie-ing	39	Ugry Beauty	76

Monk's Mood (page 2) 50

Ask Me Now

Thelonious Monk

Medium Ballad

Repeat 1st 8 bars with 2nd ending.

Repeat 1st 8 bars with 2nd ending.

* alternate harmony

Bemsha Swing

Thelonious Monk
(with Denzil Best)

Medium Bop Tempo

Intro.

(piano)

(bass)

(bass) (+ bass)

(bass)

(fine) (play list x only)

(fine)

* alternate comp

(horns)

Boo Boo's Birthday

Thelonious Monk

Medium Bop Tempo

Intro.

2. *

fine

D.S. al fine (solos from §.)

* alternate rhythm

UNDE...

Brake's Sake

Thelonious Monk

Medium Bop Tempo
Intro.

Empty musical staff.

Empty musical staff.

Empty musical staff.

Bright Mississippi

Thelonious Monk

Medium Bop Tempo

Intro. A

(2)

solos from A

(after solos)

NOVA: DEGAN

Intro.

Repeat entire tune (from A) double time. Choruses: alternate original tempo with double time, one chorus each.

Medium Bop Tempo $D^{\flat}9(\#11)$

Bye Ya $A^{\flat}6$

$D^{\flat}9(\#11)$ Thelonious Monk $A^{\flat}6$

(8 bar drum intro.)

Repeat 1st 8

* alternate comp.

last x on last 8

Medium Slow Bop Tempo

Coming On the Hudson

Thelonious Mo.

Intro.

Chords: G-, A-, Ab-7, (st 8th3), (swing)

Chords: G-7, A-7, Ab-7

Chords: Ab7alt, Ab-9, (7), (fill)

Chords: Eb-, Ab7alt

Chords: Ab7, Ab-7, D.S. al coda

Chords: (7, 13), ending fill

Criss Cross

Thelonious Monk

Medium Bop Tempo
Intro.

these two bars were later omitted from the piece.

Crepuscule with Nellie

Thelonious Monk

Ballad (slightly ad lib.)

(12/8 fee)

D.C. al c
Chorn plays m

Epistrophy

Thelonious Monk

Medium Bop Tempo
Intro.

fine

D.S. al fine
(al coda after solos)

5

slightly slower

tremolo

Eronel

Thelonious Monk

Medium Bip Tempo

Intro.

Medium Bop Tempo
Intro.

Evidence

Thelonious Monk

Fifty-Second St. Theme Thelonious Monk

Medium Fast Bop Tempo

(4 ♯ 4 ♯ 4 ♯ 4 ♯ 4 ♯)

* alternate version

Five Spot Blues

Thelma Monk

Medium Bop Tempo

Medium Bop Tempo

Four In One

Thelonious Monk

Intro.

Gallop's Gallop

Thelonious Monk

Medium Bop Tempo
Intro.

Medium Bop Tempo
Intro. repeat ad lib. with or without rhythm section.

Green Chimneys

Thelonious Monk

* opt. 8va or 15va r.h. with 4th bar as:

A play 4x's

B

⊕ after solos (on last B)

play **A** 2x's

play **A** 2x's

Medium Bop Tempo

Hackensack

Thelonious Monk

Intro.

D.S. a
2nd ending
(8 bars)

after solos (last 8)

*alternate version

+ alternate version

Medium Bop Tempo

Hornin' In

Thelonious Monk

Intro:

(piano)

(bass)

2

3

3

melody

3

3

D.S.
2nd time

(after solos)

3

Fast Bop Tempo

Humph

Thelonious Monk

Drum Intro. $\frac{4}{4}$

1. (tacet on D.S.)

2.

only

ktx

D.S. al 1st ending

after solos (last 8)

piano r.h.

may continue large

I Mean You

Medium Bop Tempo

Thelonious Monk

Intro.

(Ending)

solos: AA BA only,
then D.S. al fine.

Intro.
Ad Lib. Tempo

Introspection

Thelonious Monk

Medium Bop Tempo

♩ A

D.S.
al cod

fine
solos from [A] (including coda)
After solos D.S. al fine.

Five empty musical staves.

In Walked Bud

Thelonious Monk

Medium Bop Tempo

Intro.

8va

loco

Medium Bop Tempo

Jackie-ing

Thelonious Monk

drum intro.

Violino

Violoncello

Violino

Violoncello

Violino

Violoncello

Violino

Violoncello

1.

2.

Violino

Violoncello

alternate piano response

(after solos)

Violino

Violoncello

5 x multi-measure rest

Let's Call This

Thelonius Monk

Medium Bop Tempo
Intro.

D.S. al coda

(solos start at [A])

(fine)

BLACK HAWK

Medium Slow Bop Tempo

Let's Cool One

Thelonious Mon.

drum intro
5 1/2

(drum fill)

(drum fill) (fine)

(drum fill)

D.S. al 2nd ending (to solos)
D.S. al coda after solos
(drum fill)

(drum fill) 3

BLUE NOTE

Medium Ballad Tempo
Repeat ad lib.

Light Blue

Thelonious Monk

Third system of piano accompaniment. The right hand continues the melodic line with a fermata. The left hand maintains the bass line.

Empty musical staff.

Empty musical staff.

Empty musical staff.

Empty musical staff.

Medium Slow Bop Tempo Little Rottie Tootie Thelonious Monk

Intro.

(drums)

(bass)

2

fine

D.S. al fine

trada' after solos

⊕

(bass)

* correction / b

Medium Slow Bop Tempo

Locomotive

Thelonious Monk

Intro.

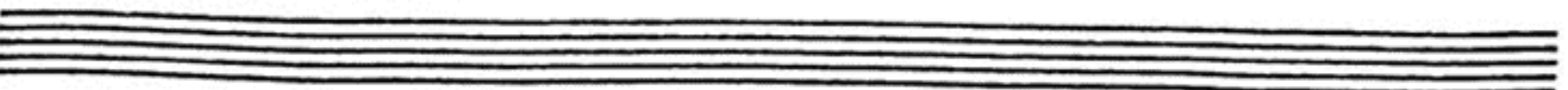
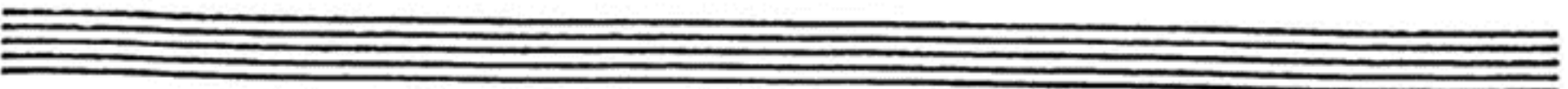
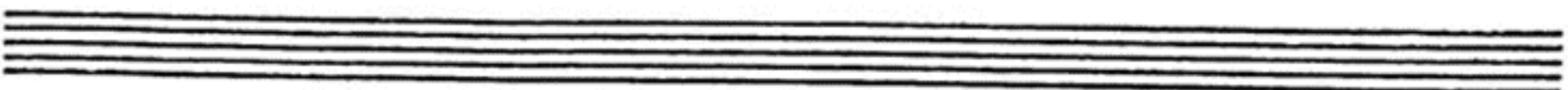
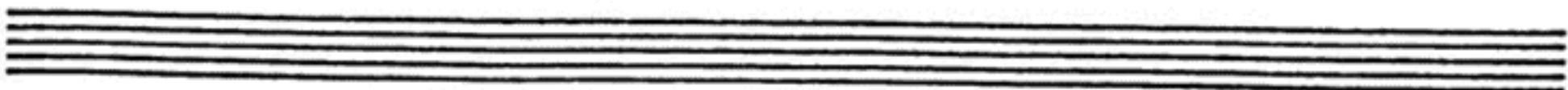
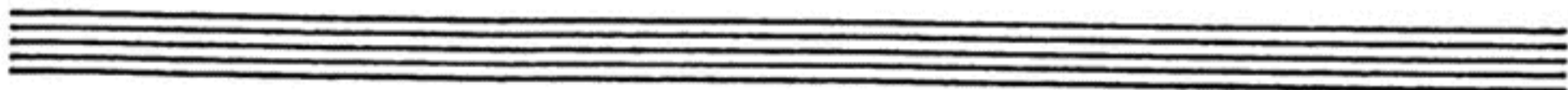
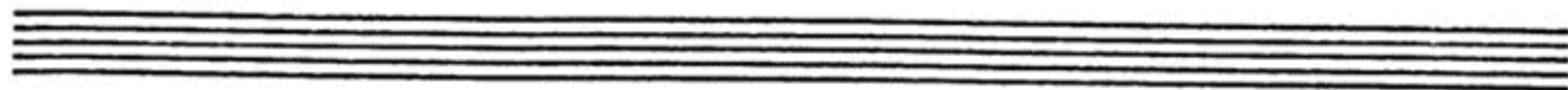

Medium Slow

Misterioso

Thelonious Monk

* horn plays only on off-beats.

† Intro: last 2 bars played 2x's

Medium Bop Tempo Monk's Dream Thelonious Monk

Monk's Mood 2/2

* correction

Medium Bop Tempo

Monk's Point

Thelonious Monk

* c#'s are not repeated, but held through.

Medium Bop Tempo

Nutty

Thelonious Monk

Intro.

Four empty musical staves at the bottom of the page.

MANK + COLTRANE

Off Minor

Thelonious Monk

Medium Bop Tempo

Intro.

st. 8th's on intro.

(swing)

(gliss.)

vib

(fine)

vib

D.S. al fine

After solos, play tune from sign, use intro as ending.

Medium Bop Tempo

Oska T

Thelonious Monk

Intro.

2

repeat ad lib (or play 4 x's)

2

Two empty musical staves at the bottom of the page, consisting of five lines each.

Ballad (ad lib. tempo)

Pannonica Eb- Ab7

Thelonious Monk D-7 F#b7

Two empty musical staves.

alternate versions

Two empty musical staves.

alternate rhythms

Two empty musical staves.

Two empty musical staves.

Two empty musical staves.

ALONE IN SAN FRANCISCO

Two empty musical staves.

Two empty musical staves.

Medium Bop Tempo

Played Twice

Thelonious Monk

Intro.

* 2/4 bar may become ♩ in solos

Medium Bop Tempo

Raise Four

Thelonious Monk

bass: 2nd x only

b.d.

b.d.

b.d.

b.d.

b.d.

1. 2.

bass starts here

(to solos)

(after solos)

C10

* E^b is sometimes played in this bar rather than E⁴.

Reflections

Theonious Monk

Ballad

$\$$

D.S. al coda

(to solos)

after solos

* alternate fill

ALICE IN SAN FRANCISCO

'Round Midnight

Thelonious Monk

Ballad Tempo
Intro.

2.

$\text{♩} \frac{1}{2}$ (to solos) $\text{♩} 2$ (after solos)

(slower with double x latin feel)

Ruby, My Dear

Ballad Tempo

Thelonious Mo.
melody 8va opt.

Intro

melody 8va - - - - loco

1 (to solos)

♩ 2 (after solos)

ad lib. cadenza

whole-tone
scale

MONK + COLTRANE

Shuffle Boil

Thelouis Monk

Medium Bop Tempo

Intra (bass)

(swing)

(st. 8th)

play 4x's

1, 2, 3.

simile

(st. 8th)

(swing)

4.

Five empty musical staves.

Skippy

Thelonious Monk

Medium Fast Boo Tempo

* 3 (melody may be 8vb)

D.C. al Fine

* Db7b5 C7b5 B7b5 Bb7b5

* alternate rhythm

* correction: bass plays roots of given chords (treble clef shows horn voicings)

Piano plays: $Db7b5$ etc.

BLUE NOTE

Stuffy Turkey

Thelonious Monk

Medium Bop Tempo

* G# tacet on D.S.

† (horn + piano unison)

(piano only)

D.S. al fine

+ alternate melody

* Intro: bass and drums play 1st 8 bars.

Medium Bop Tempo

Teo

Thelonious Monk

Intro.

The second system continues the piano accompaniment and melodic line. The piano part maintains a consistent rhythmic pattern, while the melody moves through various intervals and rests.

The fifth system includes the instruction 'D.S. al fine (al coda after solos)' written in the right hand. The piano accompaniment continues with a steady rhythm.

The sixth system includes the instruction '* melody (horn) : Ab' written in the right hand. The piano accompaniment concludes with a final chord.

Medium Fast Bop Tempo Thelonious Thelonious Monk

The musical score is written in G major and 4/4 time. It consists of two systems of music. The first system includes an introduction marked with an asterisk (*) and a 'fine' marking. The second system includes a 'D.C. al fine' instruction and a 'viola' marking. The score is written in G major and 4/4 time. The first system includes an introduction marked with an asterisk (*) and a 'fine' marking. The second system includes a 'D.C. al fine' instruction and a 'viola' marking. The score is written in G major and 4/4 time.

* Intro: 1st 8 bars plus coda. † E♭ may be omitted.

Think Of One

Thelonious Monk

Medium Bop Tempo

Intro:

(bass)

(fine)

D.S. al fine
(al coda after solos)

(after solos)

CAISE - : -

Trinkle, Tinkle

Thelonious Monk

Medium Bop Tempo

Intro: 1st 8 bars (piano)

Whole-tone scale

(drum fill)

2/4

2/4

36

-73-

st. 8th's - - - - -

swing

D.C. al fine

* 2/4 becomes ♩ in solos.

† horn: $A\flat$; piano: C.

‡ alternate version

etc.

MONK - CONTRA

Ugly Beauty

Thelonious Monk

Intro.

Slow Waltz Tempo

